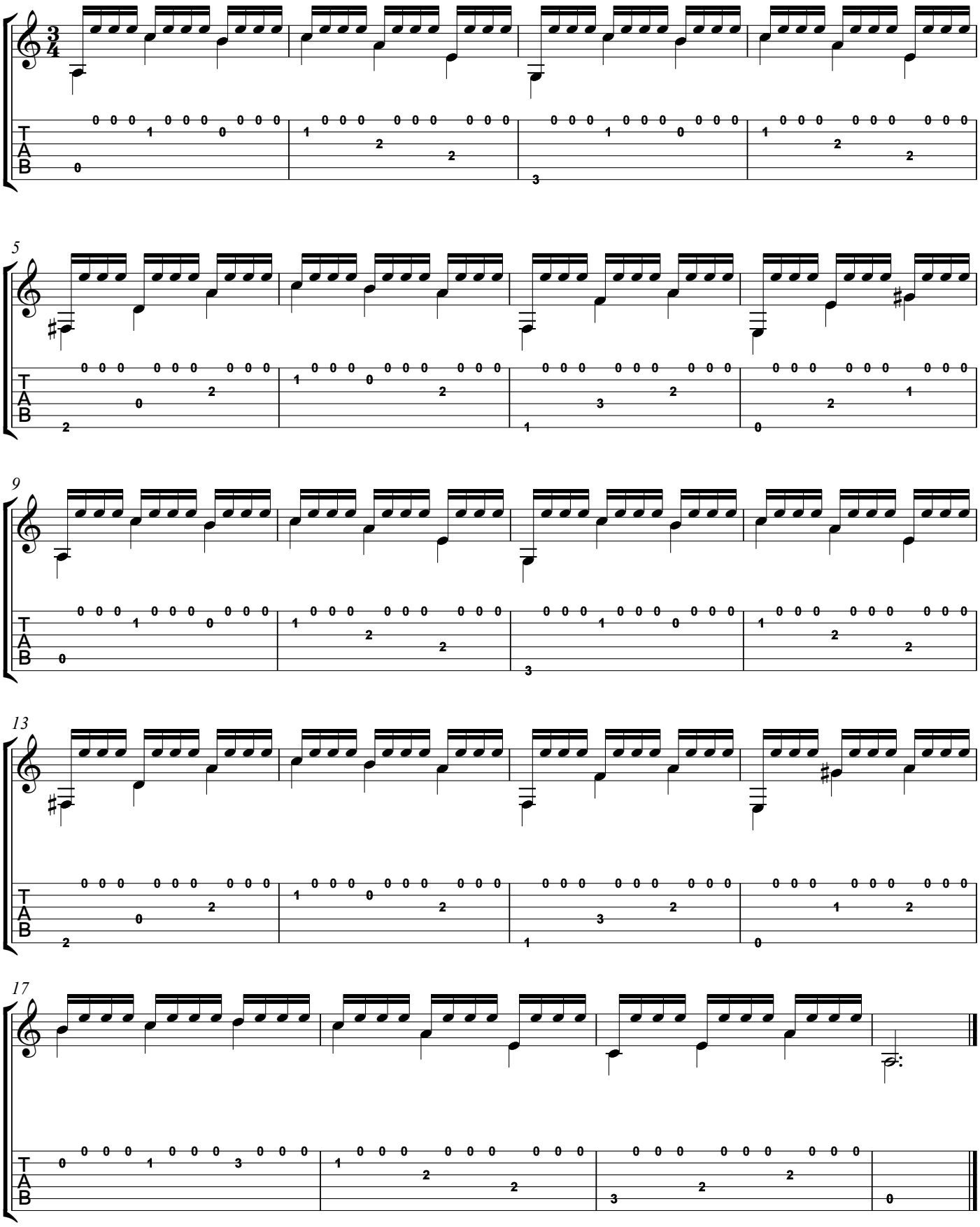Tremolo Study