Chromatic Scale
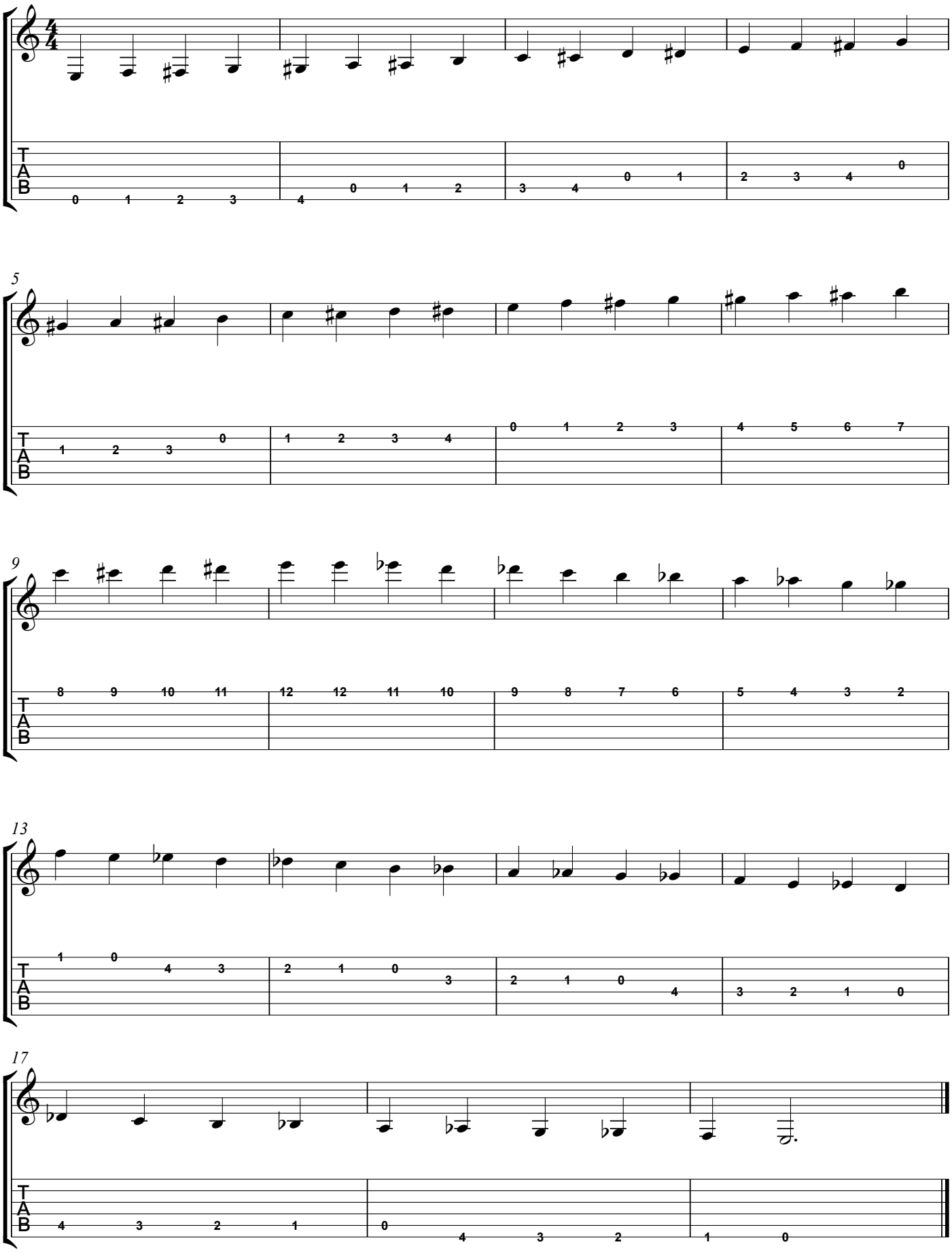
Three Octaves